

# MLS STATISTICS

MAY 2008 – Placer County

## RESIDENTIAL ONLY (Single Family Homes)

### Preliminary Report

	Current Month	Last Month	% Change	Last Year	% Change
New Listings Published.....	745	697	6.9%	878	-15.1%
Listing Inventory.....	2,533	2,508	1.0%	2,720	-6.9%
Number of New Escrows.....	364	348	4.6%	222	64.0%
Number of Closed Escrows.....	359	351	2.3%	380	-5.5%
Dollar Volume of Closed Escrows...	\$149,138,447	\$151,111,545	-1.3%	\$196,777,790	-24.2%
Median <sup>1</sup> .....	\$345,000	\$344,000	0.3%	\$410,000	-15.9%
Mean <sup>2</sup> .....	\$415,427	\$430,517	-3.5%	\$517,837	-19.8%
Mode <sup>3</sup> .....	\$300,000 to \$349,999	\$300,000 to \$349,999	NA	\$500,000 TO \$749,999	NA

## YEAR-TO-DATE STATISTICS

	1/1/08 to 5/31/08	1/1/08 to 4/30/08	1/1/07 to 5/31/07	% Change
New Listings Published.....	3,509	2,764	4,353	-19.4%
Number of New Escrows Opened...	1,594	1,230	1,261	26.4%
Number of Closed Escrows.....	1,548	1,189	1,475	4.9%
Dollar Volume of Closed Escrows...	\$607,000,277	\$457,861,830	\$762,160,687	-20.4%
Median.....	\$340,000	\$344,950	\$420,000	-19.0%
Mean.....	\$415,209	\$415,865	\$525,169	-20.9%

## PRICE BRACKET OF SALES BASED ON FINAL SALES

Selling Price	Single-family Residential		Percent of Total	Resid. Income		Resid. Lots/Land
	Residential	Condos		Condos	Lots/Land	
UNDER \$69,999.....	0	0	0.0%	0	0	1
\$70,000-\$79,999...	0	1	0.0%	0	0	0
\$80,000-\$89,999...	0	1	0.0%	0	0	0
\$90,000-\$99,999...	0	0	0.0%	0	0	1
\$100,000-\$119,999...	1	4	0.3%	0	0	0
\$120,000-\$139,999...	3	1	0.8%	0	0	0
\$140,000-\$159,999...	1	4	0.3%	0	0	0
\$160,000-\$179,999...	1	4	0.3%	0	0	0
\$180,000-\$199,999...	9	4	2.5%	0	0	3
\$200,000-\$249,999...	19	2	5.3%	0	0	2
\$250,000-\$299,999...	67	1	18.7%	0	0	0
\$300,000-\$349,999...	83	0	23.1%	0	0	0
\$350,000-\$399,999...	55	2	15.3%	0	0	0
\$400,000-\$449,999...	21	0	5.8%	0	0	1
\$450,000-\$499,999...	19	0	5.3%	0	0	0
\$500,000-\$749,999...	57	0	15.9%	0	0	1
\$750,000-\$999,999...	12	0	3.3%	0	0	0
OVER \$1,000,000.....	11	0	3.1%	0	0	1
<b>TOTAL.....</b>	<b>359</b>	<b>24</b>		<b>0</b>	<b>0</b>	<b>10</b>

### Selling Price of Classes Listed Above

\$89,999 or less.....	0.8%
\$90,000-\$139,999.....	2.5%
\$140,000-\$179,999.....	2.5%
\$180,000-\$299,999..	27.2%
\$300,000-\$399,999..	35.6%
\$400,000-\$749,999..	25.2%
\$750,000 and over....	6.1%



## TYPE OF FINANCING OF UNITS SOLD

Financing	# of units
Cash.....	42
Conventional.....	255
FHA.....	26
VA.....	6
Other.....	30

## LENGTH OF TIME ON MARKET

Days on Market	# of units	% of total
1-30 Days.....	177	49.30%
31-60 Days.....	62	17.27%
61-90 Days.....	42	11.70%
91-120 Days.....	26	7.24%
121+ Days.....	52	14.48%

This representation is based in whole or in part on data supplied by MetroList™. MetroList™ does not guarantee nor is it in any way responsible for its accuracy. Data maintained by MetroList™ may not reflect all real estate activity in the market. All information provided is deemed reliable but is not guaranteed and should be independently verified.

<sup>1</sup> Median: The midpoint at which an equal number of homes sold above and below this value.

<sup>2</sup> Mean: The arithmetic average of the total number of residential sales divided into total residential sales dollar volume.

<sup>3</sup> Mode: The price range within which the most number of homes were sold.



# HOME SALES REPORT : MAY 2008

Number of New Listings:	745	Total Sales Reported Last Month:	351
Number of New Listings Last Month:	697	Sales Volume:	\$149,138,447
Total Sales Reported:	359	Average Sales Price:	\$415,427

These figures are based on MetroList™ Multiple Listing Service Data. Compiled monthly by PCAR, (916) 624-8271.

## ALL AREAS

Total Sales:	359	Condos	#Sold 24	Avg. Sale Price	\$177,037	Last Month	\$204,909	Last Year	\$214,560
Pending Sales:	364	Houses:	359	\$415,427	\$430,517	\$430,517	\$517,837	\$517,837	\$517,837
Total Number of Listings:	2533	2 Bedrooms:	39	\$356,346	\$342,783	\$342,783	\$407,398	\$407,398	\$407,398
Median Sales Price:	\$345,000	3 Bedrooms:	147	\$348,762	\$333,981	\$333,981	\$436,270	\$436,270	\$436,270
Average Sales Price	\$415,427	4 Bedrooms	173	\$485,393	\$509,407	\$509,407	\$643,011	\$643,011	\$643,011

## Breakdown By Areas

Area 12747,12661,12668,12678 Roseville				Area 12650,12663 Loomis, Penryn			
Last Year				Last Year			
Total Sales:	148		133	Total Sales:	19		22
Pending Sales:	147		75	Pending Sales:	8		7
Total Number of Listings:	721		903	Total Number of Listings:	129		102
Median Sales Price:	\$317,000		\$380,000	Median Sales Price:	\$352,000		\$500,250
Average Sale Price:	\$372,628		\$447,403	Average Sales Price:	\$487,367		\$608,186
	<u>#Sold</u>	<u>Avg. Sale Price</u>	<u>Last Month</u>		<u>#Sold</u>	<u>Avg. Sale Price</u>	<u>Last Month</u>
Condos:	11	\$184,080	\$192,969	Condos:	0	\$ .00	\$ .00
Houses:	148	\$372,628	\$375,384	Houses:	19	\$487,367	\$774,113
2 Bedrooms:	6	\$255,250	\$270,464	2 Bedrooms	0	\$ .00	\$ .00
3 Bedrooms:	69	\$303,080	\$308,727	3 Bedrooms	13	\$431,454	\$667,300
4+Bedrooms	73	\$448,013	\$427,783	4+ Bedrooms	6	\$608,513	\$838,200
			\$531,569				\$752,299

Area 12746 Granite Bay				Area 12201-12208 Lincoln			
Last Year				Last Year			
Total Sales:	11		24	Total Sales:	73		73
Pending Sales:	15		10	Pending Sales:	83		37
Total Number of Listings:	214		138	Total Number of Listings:	555		549
Median Sales Price:	\$760,000		\$869,500	Median Sales Price:	\$320,000		\$400,919
Average Sale Price:	\$976,955		\$1,025,767	Average Sales Price:	\$389,730		\$468,887
	<u>#Sold</u>	<u>Avg. Sale Price</u>	<u>Last Month</u>		<u>#Sold</u>	<u>Avg. Sale Price</u>	<u>Last Month</u>
Condos:	0	\$ .00	\$ .00	Condos:	3	\$158,000	\$146,000
Houses:	11	\$976,955	\$1,003,118	Houses:	73	\$389,730	\$340,220
2 Bedrooms	0	\$ .00	\$ .00	2 Bedrooms	19	\$464,849	\$484,286
3 Bedrooms	2	\$786,500	\$447,500	3 Bedrooms	25	\$394,950	\$298,217
4+ Bedrooms	9	\$1,019,278	\$1,061,604	4+ Bedrooms	29	\$336,013	\$353,474
			\$1,110,747				\$522,948

Area 12301, 12306, 12307,12658, Auburn, Newcastle				Area 12302, 12303, 12305 MV, CV, Cx, Apt, Wei, BC, Nrdn			
Last Year				Last Year			
Total Sales:	26		42	Total Sales:	13		20
Pending Sales:	24		26	Pending Sales:	19		14
Total Number of Listings:	279		259	Total Number of Listings:	203		226
Median Sales Price:	\$328,750		\$417,000	Median Sales Price:	\$300,000		\$380,500
Average Sales Price:	\$484,073		\$551,322	Average Sales Price:	\$381,865		\$528,350
	<u>#Sold</u>	<u>Avg. Sale Price</u>	<u>Last Month</u>		<u>#Sold</u>	<u>Avg. Sale Price</u>	<u>Last Month</u>
Condos:	6	\$172,567	\$307,500	Condos:	0	\$ .00	\$195,000
Houses:	26	\$484,073	\$476,158	Houses:	13	\$381,865	\$402,238
2 Bedrooms	3	\$276,667	\$460,000	2 Bedrooms	3	\$201,083	\$328,000
3 Bedrooms	10	\$426,640	\$368,842	3 Bedrooms	6	\$305,167	\$374,094
4+Bedrooms	13	\$576,115	\$604,455	4+Bedrooms	4	\$632,500	\$566,000
			\$780,857				\$582,000

Area 12677, 12765 Rocklin				Area 12304 Foresthill			
Last Year				Last Year			
Total Sales:	64		60	Total Sales:	9		6
Pending Sales:	65		43	Pending Sales:	1		4
Total Number of Listings:	365		474	Total Number of Listings:	54		62
Median Sales Price:	\$325,000		\$434,250	Median Sales Price:	\$298,000		\$385,000
Average Sales Price:	\$415,659		\$483,765	Average Sales Price:	\$341,389		\$382,917
	<u>#Sold</u>	<u>Avg. Sale Price</u>	<u>Last Month</u>		<u>#Sold</u>	<u>Avg. Sale Price</u>	<u>Last Month</u>
Condos:	4	\$178,650	\$176,000	Condos:	0	\$ .00	\$ .00
Houses:	64	\$415,659	\$421,747	Houses:	9	\$341,389	\$346,600
2 Bedrooms	4	\$280,150	\$278,000	2 Bedrooms	4	\$245,000	\$174,900
3 Bedrooms	24	\$347,439	\$339,862	3 Bedrooms	2	\$278,000	\$403,833
4+Bedrooms	36	\$476,195	\$483,708	4+Bedrooms	3	\$512,167	\$ .00
			\$547,931				\$ .00

# Placer County Association of REALTORS® (PCAR) Median Price for Single-Family Detached Homes (1999-2008) (Placer County Resale Homes)

	Jan	Feb	Mar	Apr	May	June	July	Aug	Sept	Oct	Nov	Dec
<b>1999</b>	\$184,900	\$180,000	\$190,000	\$183,500	\$184,900	\$195,950	\$198,500	\$189,000	\$187,000	\$187,250	\$195,000	\$204,950
<b>2000</b>	\$194,500	\$195,000	\$210,000	\$223,500	\$219,250	\$218,500	\$215,000	\$225,000	\$224,000	\$220,000	\$228,750	\$227,750
<b>2001</b>	\$236,000	\$240,000	\$246,500	\$255,000	\$239,900	\$250,000	\$240,250	\$255,000	\$250,000	\$248,000	\$260,000	\$257,750
<b>2002</b>	\$250,000	\$261,500	\$259,900	\$261,500	\$279,950	\$290,000	\$286,600	\$300,000	\$283,500	\$290,000	\$302,500	\$295,000
<b>2003</b>	\$290,000	\$285,750	\$294,250	\$301,000	\$309,000	\$339,000	\$324,500	\$330,000	\$330,000	\$332,500	\$341,410	\$335,900
<b>2004</b>	\$359,100	\$338,000	\$385,000	\$396,000	\$403,000	\$414,500	\$425,000	\$417,000	\$419,350	\$418,500	\$435,500	\$424,975
<b>2005</b>	\$445,000	\$445,000	\$466,000	\$475,000	\$466,000	\$488,250	\$481,500	\$517,500	\$500,000	\$499,000	\$493,750	\$485,000
<b>2006</b>	\$462,000	\$469,900	\$495,000	\$479,800	\$484,500	\$474,500	\$485,000	\$460,000	\$448,500	\$438,000	\$439,974	\$439,700
<b>2007</b>	\$430,000	\$459,900	\$419,950	\$425,000	\$410,000	\$420,000	\$415,000	\$408,500	\$401,500	\$385,000	\$366,087	\$356,928
<b>2008</b>	\$337,000	\$343,000	\$345,000	\$344,000	\$345,000							

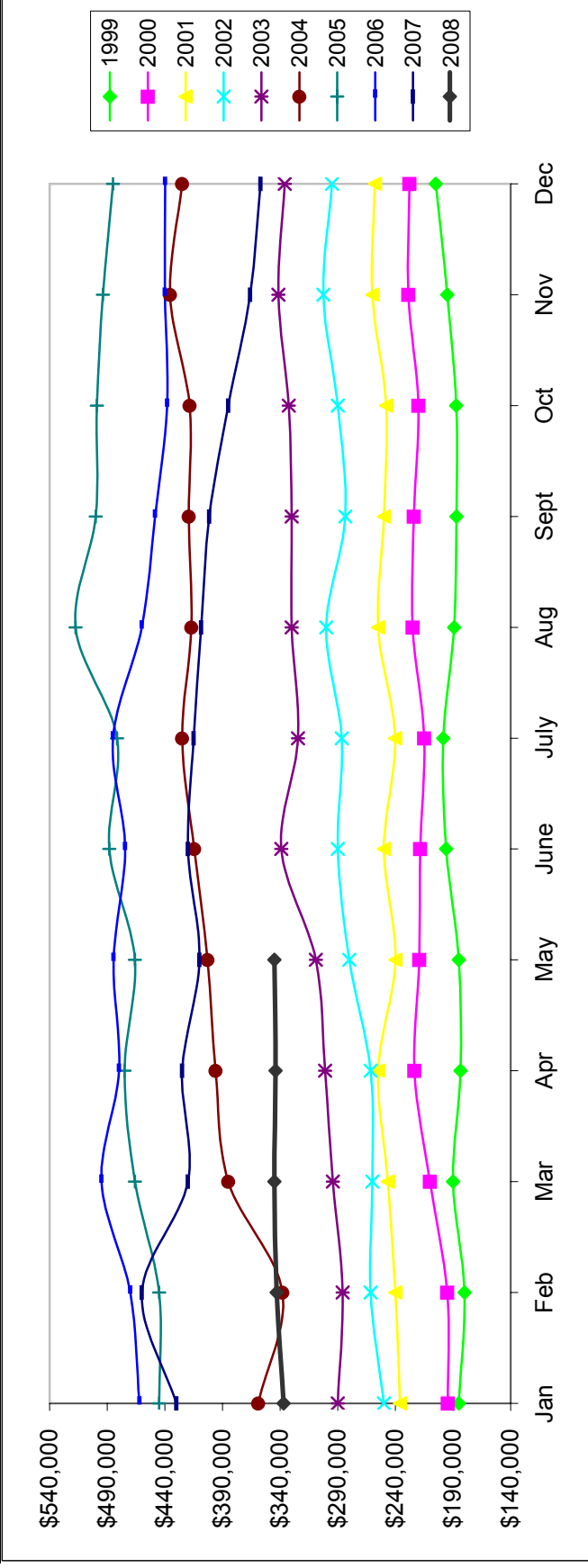

Based on MetroList™ Multiple Listing Service Data. Compiled monthly by PCAR, (916) 624-8271.

# Placer County Association of REALTORS® (PCAR) Total Listing Inventory by Month (1999-2008) (Placer County Resale Homes)

	Jan	Feb	Mar	Apr	May	June	July	Aug	Sept	Oct	Nov	Dec
1999	1,120	1,192	1,218	1,229	1,251	1,239	1,223	1,197	1,119	1,022	829	821
2000	855	836	847	900	954	954	950	946	906	834	712	650
2001	723	787	972	1,200	1,301	1,362	1,417	1,440	1,452	1,438	1,213	1,077
2002	1,082	1,069	1,075	1,143	926	958	1,002	1,083	1,174	1,152	1,025	940
2003	1,047	1,103	1,138	967	1,033	1,009	1,093	1,048	1,032	976	797	752
2004	769	679	681	725	804	923	959	976	1,039	923	828	775
2005	861	862	941	1,139	1,273	1,441	1,684	1,871	2,023	2,113	1,966	1,674
2006	1,853	2,010	2,210	2,523	2,747	2,989	3,101	3,000	2,915	2,653	2,417	2,107
2007	2,178	2,152	2,376	2,507	2,720	2,764	2,773	2,777	2,923	2,806	2,528	2,308
2008	2,307	2,334	2,540	2,508	2,533							

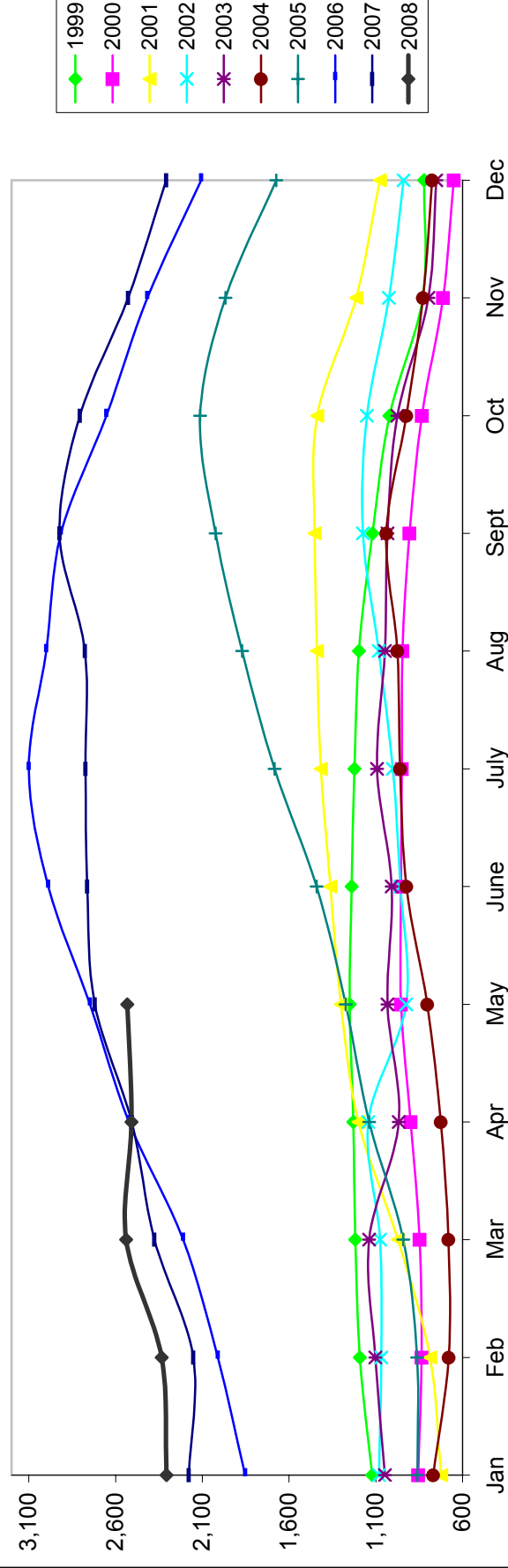

Based on MetroList™ Multiple Listing Service Data. Compiled monthly by PCAR, (916) 624-8271.

# Placer County Association of REALTORS® (PCAR)

## Monthly New Sales Opened (1999-2008)

(Placer County Resale Homes)

Year	Jan	Feb	Mar	Apr	May	June	July	Aug	Sept	Oct	Nov	Dec
1999	206	206	275	310	281	306	264	231	223	223	194	104
2000	205	243	302	291	263	287	269	248	237	213	201	145
2001	256	256	297	303	257	231	228	229	148	200	190	122
2002	243	208	255	287	387	357	393	353	327	329	292	198
2003	298	391	405	395	421	504	485	428	356	355	280	182
2004	285	449	545	504	496	498	476	478	446	460	362	249
2005	358	402	507	436	464	483	400	395	333	254	249	168
2006	248	278	269	259	346	254	259	303	284	215	227	241
2007	277	219	264	280	222	230	264	232	205	184	185	159
2008	239	301	342	348	364							

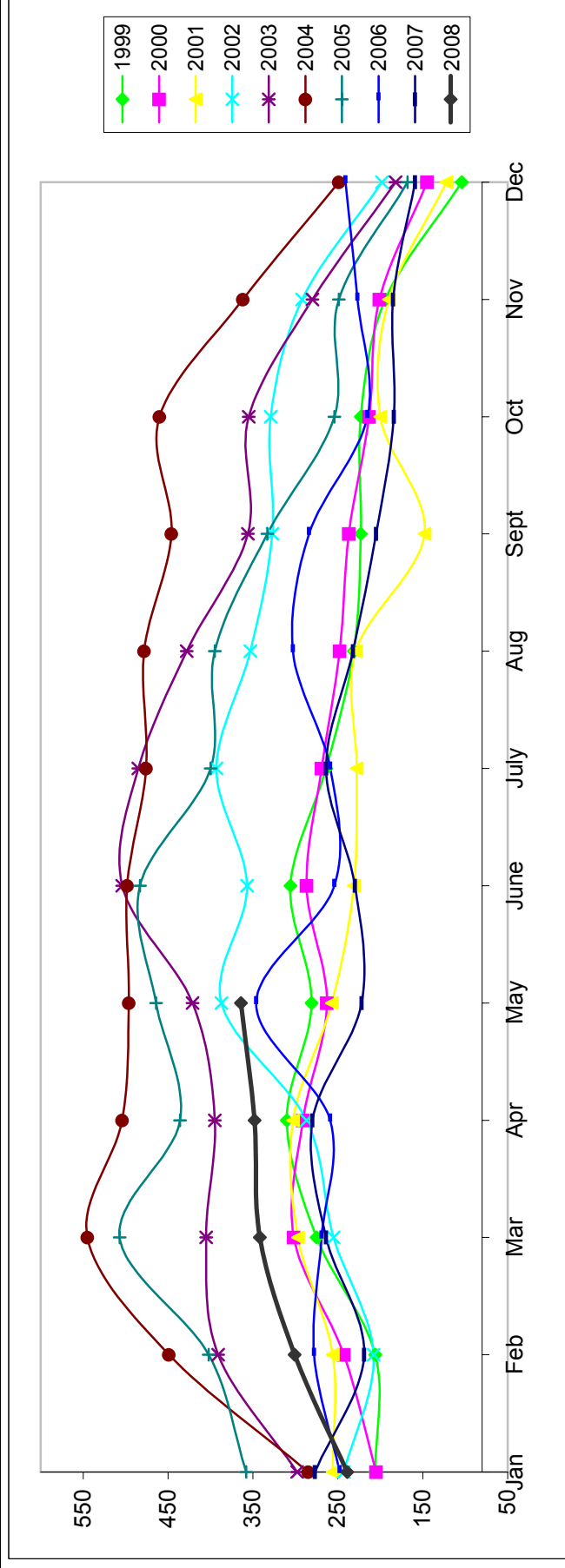

# Placer County Association of REALTORS® (PCAR) Monthly Closed Escrows (1999-2008) (Placer County Resale Homes)

	Jan	Feb	Mar	Apr	May	June	July	Aug	Sept	Oct	Nov	Dec
1999	217	239	329	359	337	450	425	403	345	302	317	299
2000	179	234	351	315	426	448	378	415	360	356	352	304
2001	249	267	379	347	389	445	386	383	312	301	285	312
2002	265	284	371	441	463	437	418	411	360	359	346	349
2003	259	252	379	353	383	447	481	486	471	403	330	392
2004	235	251	462	513	481	546	519	557	505	460	421	437
2005	313	315	507	492	509	532	486	499	433	367	334	315
2006	245	245	389	309	346	394	331	332	326	303	297	302
2007	211	268	307	291	380	333	319	310	221	266	232	226
2008	200	247	298	351	359							

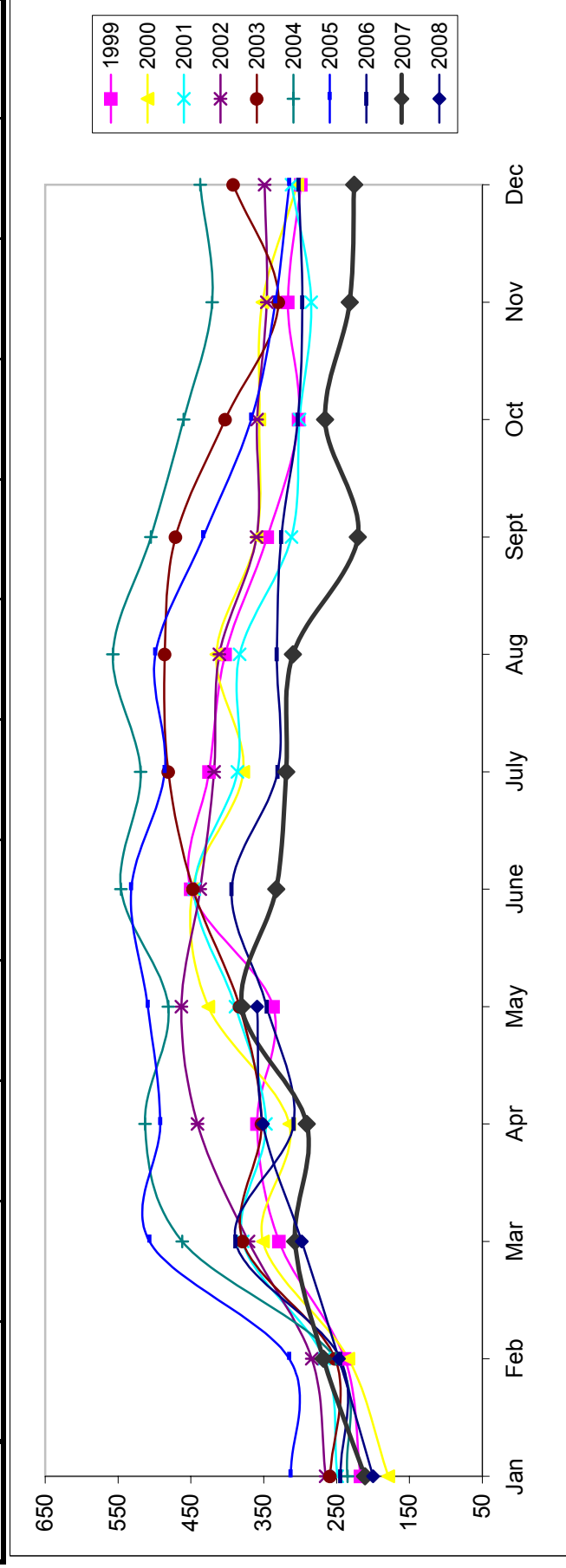

Based on MetroList™ Multiple Listing Service Data. Compiled monthly by PCAR, (916) 624-8271.